

Master of Social Sciences in Sports Coaching and Management [MSocSc(SCM)] 運動教練及管理社會科學碩士

»»»»» 2025 Cohort «««««

1-year Full-time / 2-year Part-time
A1M097 / C2M029



Dr. ZHENG Chen 鄭晨博士
Programme Leader, MSocSc(SCM)
Assistant Professor
Department of Health and Physical Education (HPE)



TEAM MEMBERS



Dr. ZHENG Chen

*Programme Leader
Assistant Professor*

*PES6251 Course Coordinator & Lecturer
PES6259 Course Coordinator*



Dr. SUN Fenghua, Bob

*Associate Programme Leader
Associate Professor*

*PES6254 Course Coordinator
PES6257 Course Coordinator & Lecturer*



Dr. LEUNG Ka Man, Carman

*Sports Coaching Subject Coordinator
Associate Professor*

PES6252 Course Coordinator & Lecturer



Mr. SIU Ka Man, Tom

*Experiential Learning & Sports Management Coordinator
Lecturer I*

*PES6253 Course Coordinator & Lecturer
PES6255 Course Lecturer*



Prof. CHOW Hung Kay, Daniel

*Thesis Coordinator
Chair Professor of Health and Sports Science*

PES6260 Course Coordinator

TEAM MEMBERS



Dr. KE Xiaobo, Bob
Assistant Professor
PES6250 Course Coordinator



Dr. ZHONG Yuchun
Assistant Professor
PES6251 Course Lecturer



Dr. CHOW Chi Ching, Gary
Associate Professor
PES6255 Course Coordinator & Lecturer



Dr. WONG Ming Yu, Claudia
Assistant Professor
PES6256 Course Coordinator & Lecturer



Dr. LIANG Xiao, Shawn
Assistant Professor
PES6258 Course Coordinator & Lecturer
PES6316 Course Coordinator



Ms. CHAN Ka Man, Carmen
Lecturer II
PES6259 Course Lecturer

CONTACT POINTS

Programme Leader's Office



Dr. ZHENG Chen



D4-2/F-09



2948 7844



czheng@eduhk.hk



Asso. Programme Leader's Office



Dr. SUN Fenghua, Bob



D4-2/F-25



2948 7854



fhsun@eduhk.hk



Elite Athletes Supporting Office



Ms. Samantha LIU



D4-2/F-01



2948 7859



ssmliu@eduhk.hk

General Office



Miss Carman LAI & Miss Zoe CHAN



D4-2/F-02



2948 7153 / 2948 7012



mssscm@eduhk.hk

PROGRAMME ORIENTATION

Rundown



18:00	Welcome
18:15	Programme Introduction & Briefing
19:00	Questionnaire for Incoming TPg Students (FLASS)
19:15	General Academic Regulations & Other Important Issues
19:30	Sharing & Discussion
19:50	PHD Inventory Survey (GS)





PROGRAMME INTRODUCTION



The MSocSc(SCM)

- Targets students who plan to pursue careers related to **sports coaching and management**
- Provides students with **advanced knowledge** and **practical experiences** in sports coaching and management:
 - Sports Technology
 - Trends and Development
 - Marketing Strategies in the Sports Industry

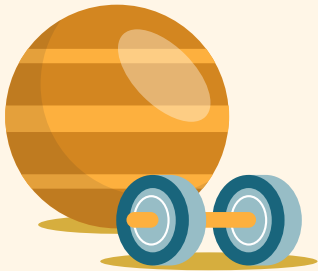



STUDY MODE



The programme will operate in a **blended delivery mode** in which the courses will be conducted by means of

- Face-to-face lectures;
- Tutorials;
- Practical sessions;
- Site visit(s);
- Laboratories; and
- E-learning

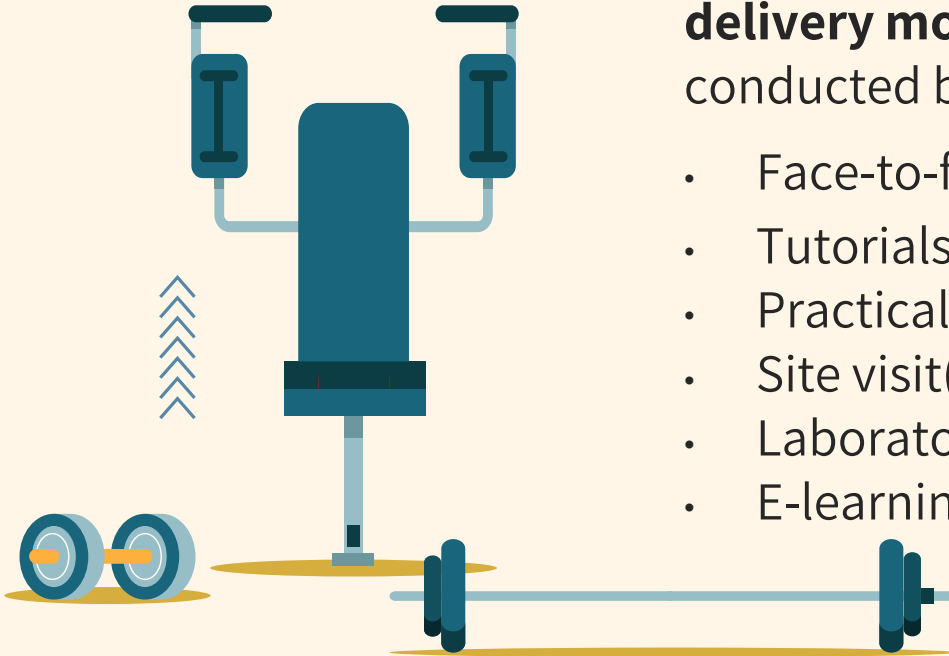

PROGRAMME HIGHLIGHTS

01

PES6253# *(Elective Course in Sem 2)*

Experiential Learning in Sports Industry

- Learn by doing and engaging in the real-life workshop environment in the sports industry
- Develop personal, professional and managerial leadership skills

#27 quotas for the 2025/26 academic year's 2025 intake students



Coordinating sports event in Hong Kong Sports Institute (HKSI)



Instructing stretching technique in a stretch therapy centre

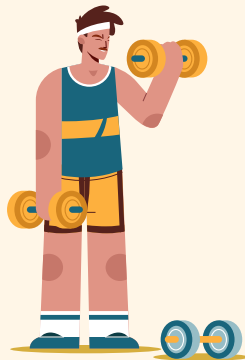

- A minimum of 80-hour placement within **Jan – Apr 2026** in **local** sports organizations/companies
- Enrollment Requirements*
 - 1) **Full attendance** for 2 compulsory briefing sessions in Oct 2025 and Jan 2026
 - 2) **Pass** the interview/screening process of the experiential learning organisation/company
 - 3) **Receive an offer** from the selected experiential learning organisation/company before Jan 2026

Students who fail to fulfil **ALL requirements need to select another elective course in Sem 2 2025/26.*



PROGRAMME HIGHLIGHTS

01

PES6253

Experiential Learning in Sports Industry



Tentative Timeline

Oct 2025	1 st Experiential Learning Briefing & Preference Submission
Nov – Dec 2025	Interview <i>(subject to the organizations' requirements & arrangement)</i>
Dec 2025 / Jan 2026	Release of the Results
Early Jan 2026	2 nd Experiential Learning Briefing
Jan – Apr 2026	Experiential Learning Period
Late Apr 2026	<ul style="list-style-type: none">- Presentation- Individual Self-reflection Submission- Performance Review Form Submission

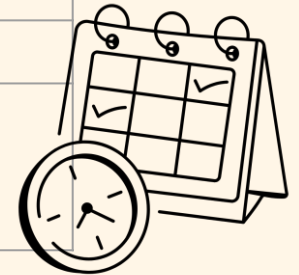

PROGRAMME HIGHLIGHTS

02

PES6260

Master's Thesis*

Under the guidance of a supervisor, students will integrate the areas covered in the taught courses within the programme to:

- Propose a research project & identify targeted supervisor(s)
- Submit ethical review applications
- Complete an academic research thesis
- Departmental Research Fund on Master's Thesis: HK\$2,000/student

** Student must reach the minimum English proficiency requirement of the Programme in order to take the course (i.e., students who are required to complete CLE5245 is NOT eligible to enroll PES6260)*

** FT Year 1 students who decide to take PES6260 Master's Thesis are required to inform the Programme Office **by 5 Sep 2025***



Course List 2025/26

Course Title	Cps
Core Courses	
PES6250 Administration and Management Leadership in Sports	3
PES6251 Research Methodology in Sports Coaching and Management	3
PES6252 Theory and Practice of Sports Coaching	3
Elective Courses	
PES6253 Experiential Learning in Sports Industry#	3
PES6254 Conditioning and Injury Prevention	3
PES6255 Current Issues and Trends in Sports Coaching and Management	3
PES6256 Mental Preparation and Performance in Sports	3
PES6257 Physiology and Nutrition for High Performance	3
PES6258 Sports Marketing and Business Management	3
PES6259 Sports Policy and Development	3
PES6316 Sports Coaching and Management for Selected Populations <i>(New in 25/26)</i>	3
Thesis	
PES6260 Master's Thesis	6

#This course is subject to a limited quota.

PROGRAMME TIMETABLE 2025/26

Semester I

Time	Monday	Tuesday	Wednesday	Thursday	Friday
0830-0920					
0930-1020					Language Enhancement CLE5245 - 01E Supplementary English Enhancement for Postgraduates Venue: D1-LP-08 CRN: 81275 [To be registered by Prog Office for eligible students]
1030-1120					
1130-1220					
1230-1320					
1330-1420					
1430-1520					
1530-1620					
1630-1720					
1730-1820					
1830-1920	ELECTIVE PES6256-04E Mental Preparation and Performance in Sports Venue: B3-LP-06 CRN: 81410 Dr Claudia WONG	ELECTIVE PES6255-04E Current Issues and Trends in Sports Coaching and Management Venue: D2-LP-12 CRN: 81409 Dr Gary CHOW Mr Tom SIU	CORE PES6252-03E Theory and Practice of Sports Coaching Venue: D2-LP-12 CRN: 81408 Dr Carman LEUNG Dr PANG Siu Chun	CORE PES6251-01E Research Methodology in Sports Coaching and Management Venue: D2-LP-12 CRN: 81407 Dr ZHENG Chen	CORE PES6250-01E Administration and Management Leadership in Sports Venue: G06-01 (Xiyou Centre 戲曲中心) CRN: 81404 Dr KE Xiaobo Bob Mr Alex WONG
1930-2020					
2030-2120					

*The PES6250 will be conducted at Xiyou Centre.

PROGRAMME TIMETABLE 2025/26

Semester II (Tentative)

Time	Monday	Tuesday	Wednesday	Thursday	Friday
1830-1920	ELECTIVE PES6259-05E	ELECTIVE PES6257-03E	ELECTIVE PES6258-04E	ELECTIVE PES6316-08E	ELECTIVE PES6254-01E
1930-2020	Sports Policy and Development CRN: 21464 Dr ZHENG Chen Ms CHAN Ka Man Carmen	Physiology and Nutrition for High Performance CRN: 21462 Dr SUN Fenghua	Sports Marketing and Business Management CRN: 21463 Dr LIANG Xiao Mr Edmond YIU	Sports Coaching and Management for Selected Populations CRN: 21466 Dr LEUNG Ka Man Guest Lecturer (tbc)	Conditioning and Injury Prevention CRN: 21461 Dr SUN Fenghua Dr Billy SO
2030-2120	Venue: D4-G/F-05A	Venue: D4-G/F-05A	Venue: B4-LP-10	Venue: D4-G/F-05A	Venue: D4-G/F-04

*PES6253 Experiential Learning in Sports Industry will have a special timetable

PROGRAMME STRUCTURE *(2025/26 & Onwards)*

One-year Full-time / Two-year Part-time		
3 Core Courses (9 cps)	+	<ul style="list-style-type: none">5 Elective Courses (15 cps) OR <ul style="list-style-type: none">3 Elective Courses (9 cps) & 1 Thesis (6 cps)
= 24 cps for Graduation		



Medium of Instruction (Moi)+ Assessment: **English**



PROGRAMME CURRICULUM

One-Year Full-Time Study Mode: Suggested Study Plan

Year	Semester	Core and Elective Courses (24 cps) <i>(Take one of the two paths)</i>		cps
		With Thesis	Without Thesis	
Year 1	Sem 1	<ul style="list-style-type: none"> • 3 Core Courses (9 cps) • 1 Elective Course (3 cps) • 1 Language Enhancement Course (<i>*eligible students only</i>) • [Master's Thesis] 		12
	Sem 2	<ul style="list-style-type: none"> • 2 Elective Courses (6 cps) • Master's Thesis (6 cps) 	<ul style="list-style-type: none"> • 4 Elective Courses (12 cps) 	12

****Students have the flexibility to decide their study plan and choose courses, provided they complete all required courses and earn the necessary credits within the study period (i.e., 1-year full-time / 2-year part-time) for graduation.***



Two-year Part-time Study Mode: **Suggested Study Plan**

Year	Semester	Core and Elective Courses (24 cps) <i>(Take one of the two paths)</i>		cps
		With Thesis	Without Thesis	
Year 1	Sem 1	<ul style="list-style-type: none">2 Core Courses (6 cps)1 Language Enhancement Course <i>(*eligible students only)</i>		12
	Sem 2	<ul style="list-style-type: none">2 Elective Courses (6 cps)		
Year 2	Sem 1	<ul style="list-style-type: none">1 Core Course (3 cps)1 Elective Course (3 cps)[Master's Thesis]	<ul style="list-style-type: none">1 Core Course (3 cps)1 Elective Course (3 cps)	12
	Sem 2	<ul style="list-style-type: none">Master's Thesis (6 cps)	<ul style="list-style-type: none">2 Elective Courses (6 cps)	

****Students have the flexibility to decide their study plan and choose courses, provided they complete all required courses and earn the necessary credits within the study period (i.e., 1-year full-time / 2-year part-time) for graduation.***

IMPORTANT DATES

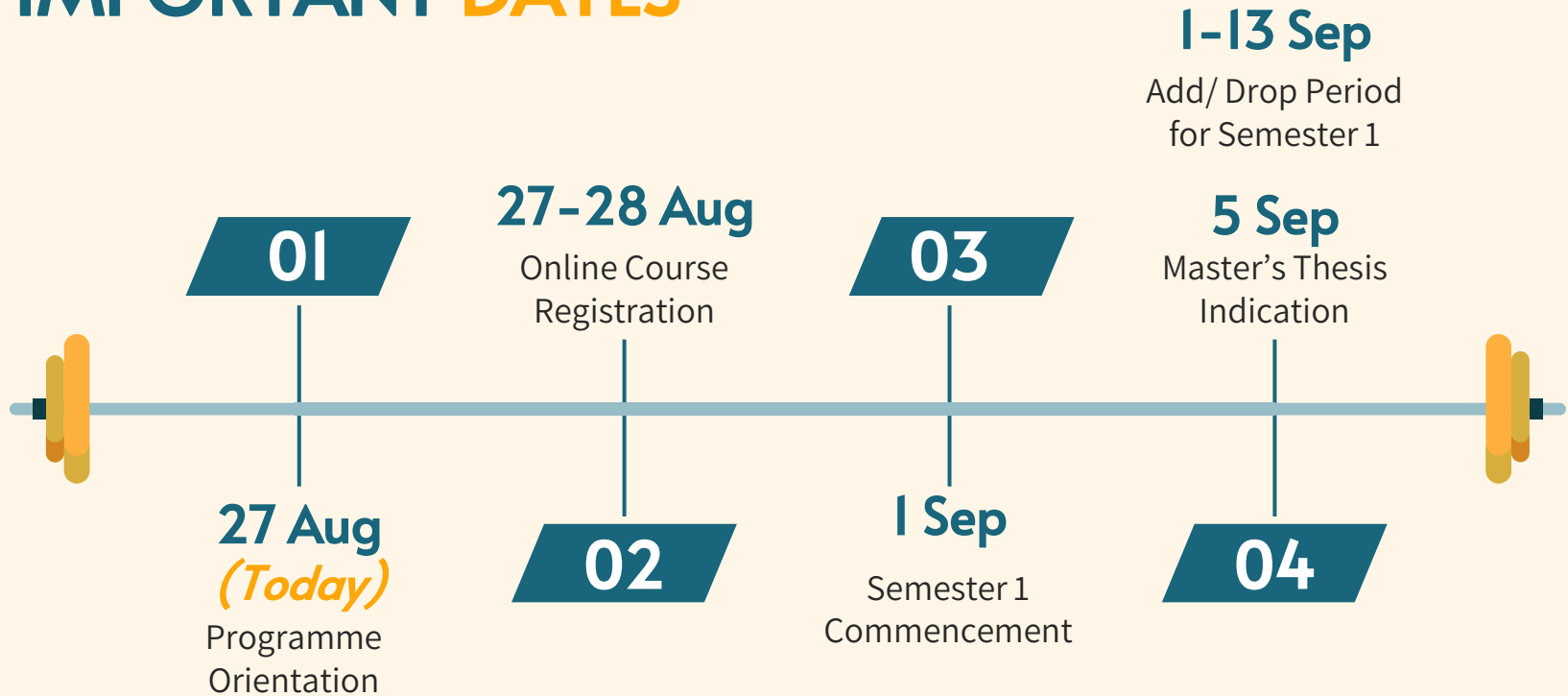

COURSE REGISTRATION



Online Course Registration

12:30 pm 27 Aug 2025 (**TODAY**) to 12:29 pm 28 Aug 2025 (**TOMORROW**)

Briefing video of Online Course Registration 網上選科影片教學

<https://evideo.eduhk.hk/hapi/v1/contents/permalinks/Cs65Mkr4/view>

**** Students are required to register for the courses YOURSELVES 同學必須自行選科****

Always check your **EdUHK email** and the **Intranet messages** for the updates

Programme Timetable / Handbook / Course Outlines

Download from Department of Health and Physical Education (HPE) website:

<https://www.eduhk.hk/hpe/en/Others/Student-Login/Master-Of-Social-Sciences-In-Sports-Coaching-And-Management.html>

Technical support hotline: 2948 6601 (OCIO)



STUDENT AWARDS / SCHOLARSHIPS



MSocSc(SCM) Student Awards

- Please stay tuned for the announcement



Hong Kong Elite Athletes Association Award

- 2 awards of \$5,000 each per academic year



Timothy Fok Scholastic Award for Sports and Recreation Management (TFSA Scheme)

- 4 awards of \$20,000 each year
- Full-time/ part-time FINAL year students
- Mini. CGPA of 3.0 in sports and recreation management



For more details, please visit <https://www.eduhk.hk/sao> (Scholarships and Awards)



STUDENT SUPPORTS



01

Personal Tutor Scheme (by Programme)

Support students to identify their academic, career and life goals, devising plans to achieve these goals, and evaluating their own progress

02

Academic Writing Workshop (by Programme)

Introduce useful academic writing and formatting skills for written assignments

03

Student Support Services (by SAO)

- Campus Life and Social Support
- Career Development Support
- Financial Support and Assistance
- Non-local Student Support Services





STUDENT SUPPORTS



04

Support on Learning and Teaching (by [LTTC](#))

Enhance student learning outcomes by applying digital technology to support the development of learning and teaching, and the improvement and innovation of assessment at the University

05

International Learning Experience (by [GAO](#))

Enhance students' regional and international learning experience and promote internationalization through recruitment of non-local students and on-campus student integration activities

06

[Library](#) & IT Support (by [OCIO](#))



Short Questionnaire on Student Engagement for Incoming TPg Students



- To enhance students' engagement by collecting information on your needs and goals
- To plan activities that better address your needs



Break / Q&A

Attendance Requirements



Leave of Absence

HPE emphasises the importance of attendance and punctuality, as we believe these elements are key to success.

STUDENTS MUST MAINTAIN AT LEAST 80% ATTENDANCE IN EACH COURSE

- In exceptional circumstances where students need to take a leave of absence for **20%** of scheduled classes/lectures, students should inform their course lecturers/coordinators and are required to obtain their prior approval by a formal email
- Students who are absent for **20%** of scheduled classes/lectures or more in a course without prior permission will be given a grade F (Fail) by their course lecturers. The grade F will be recorded on the students' transcript.



GENERAL ACADEMIC REGULATIONS (“GAR”) FOR TAUGHT POSTGRADUATE DEGREES PROGRAMMES

SCAN ME



Please check the website of Graduate School regularly for the most up-to-date general academic regulations of EdUHK:

https://www.eduhk.hk/re/eduhk_calendar/Regulations/General-Academic-Regulations-For-Taught-Postgraduate-Degrees.html



GAR HIGHLIGHTS



Fees (Section 3)

Section 3.1 Extension Fee

“If a student in a self-financed Master’s or Doctoral programme has to study beyond the normal study period (i.e., 1-year Full-time / 2-year Part-time), he/she has to pay for an **extension fee by semester (i.e., HK\$15,984/semester for 2025 intake students)**”



GAR HIGHLIGHTS



Course Enrollment (Section 4)

Section 4.1

“Students must ensure the completion of course registration before the course starts. Students who have not registered for any course in a semester (for full-time students) / two consecutive semesters (for part-time students) (excluding the summer semester) will be considered to have withdrawn from their programme at the University (as stipulated in 14.1) unless deferment of studies has been approved by the relevant Programme Leader/Coordinator.”

Section 4.4

“Students can add or drop a course during the add-drop period or before the third class meeting. Students are permitted to drop a course after the add-drop period but before the examination period or the deadline for submission of final assignments or presentation, whichever applicable, only for strong personal reasons, such as serious illnesses; the grade W (Withdrawn) will be recorded on the students’ transcript.”

Section 4.5

“Failure to attend a course does not automatically result in the course being dropped. Please refer to para 13.1 for the regulation on Leave of Absence.”



GAR HIGHLIGHTS

Course Assessments and Grades (Section 8)



Section 8.7 Repeating Courses

(8.7.1) “Students may be required by the Board of Examiners to repeat the failed courses or courses with a low grade (i.e. C- or D) to fulfil programme graduation requirements.”

Section 8.8 Academic Probation

(8.8.1) “**Students will be put on academic probation in the next semester when their Semester GPA is below 2.00.** They will not be allowed to take the study load beyond the maximum credit points (as specified by the programme) in the probation semester. Those who wish to take more credit points than what is stipulated in the programme should seek prior approval from their Programme Leader/Coordinator.”



GAR HIGHLIGHTS

Graduation Requirements (Section 10)

Section 10.1

“Students are responsible for the completion of all the graduation requirements of the programme in which they are officially enrolled.

To graduate, students must:

- Achieve the **minimum number of credit points** required by the programme and satisfy all other stipulated programme requirements such as Field Experience, language exit requirements, and Dissertation / Thesis / Research Project (if applicable);
- **Obtain a Programme GPA of 2.00 or above**; and
- Complete the requirements as prescribed by the programme.”



GAR HIGHLIGHTS



Academic Honesty (Section 18)

Section 18.1

Students are required to carry out all academic activities honestly and in good faith. Any act that contravenes standards of academic honesty such as plagiarism, impersonation, cheating in examinations and collusion is strictly prohibited by the University.



Academic Honesty in Submission of Coursework

→ AI-enabled Generative Tools

Policy on Academic Honesty, Responsibility and Integrity (Aug 2023)

(Section 5.1) Plagiarism

Plagiarism is defined as copying another person's phrasing or borrowing their idea, concept or argument without appropriate acknowledgement. **Copying from AI-generated contents without proper declaration is also regarded as plagiarism.**

(Section 5.7) Use of AI-Enabled Generative Tools without Proper Declaration

Students who use AI-Enabled Generative tools in the preparation of an assessment task **must declare their use of such tools** and **take full responsibility for the content submitted for assessment**. The acceptable use of AI varies across disciplines, subjects, and assessment tasks. Course teacher will provide this information. But it is students' responsibility to check the assessment guidelines and relevant policies, and to understand what is expected of students.

- For details, please pursue the "[Policy on Academic Honesty, Responsibility and Integrity](#)" (hyperlinked)

Academic Honesty in Submission of Coursework

→ Self-plagiarism

- **Self-plagiarism** is “the reuse of one’s own work without acknowledging that such work has been submitted elsewhere. References to what could constitute plagiarism can be found in the University”



(HKU Policy on Research Integrity: Plagiarism)

- **Learn how to avoid plagiarism and self-plagiarism:**

<https://academicwriter-apa-org.ezproxy.eduhk.hk/learn/browse/TUT-14?fullscreen=1>

GRADUATION DATE PREFERENCE

Graduation Date Preference Indication

→ to be conducted in **April** on the Portal

Graduation Date (畢業日期)	the date to be PRINTED on your graduation certificate
Graduation Ceremony (畢業典禮)	to be HELD in November of the graduation year

Graduation Date ≠ Graduation Ceremony



Graduation Date Selection	(1) Default Graduation Date	(2) Alternative Graduation Date <i>(must be declared on the Portal in Apr – May 2026)</i>
	31 July 2026	31 October 2026
Tentative Certificate Collection Period	Mid of August 2026	Mid of November 2026



- Consider your study/career/ employment / future plan before making the decision on the most **suitable** graduation date
- After the declaration period, any alteration to the change of students' chosen GD or late application will **NOT** be allowed
- Request for early collection of the certificate is **NOT** allowed

Important Notes for Students from Mainland China on Overseas Credential Evaluation

- Students who have fulfilled the programme requirements will be conferred the degree upon the approval of the University's Academic Board. The University bears no responsibility for the evaluation of its degrees outside of Hong Kong. Students are advised to consult with the relevant authority(ies) for the prevailing rules/regulations.
- Individuals who would seek qualification certification in Mainland China after graduation should contact the Chinese Service Centre for Scholarly Exchange (CSCSE) 中國(教育部) 留學服務中心 (<https://www.cscse.edu.cn>) for updated details.
- The certification in Mainland China is an independent process from the conferral of academic qualification in Hong Kong by the University. For the avoidance of doubt, no warranties are given in respect of individual graduate's qualification certification or recognition in Mainland China or any other professional qualification or license outside Hong Kong.
- **CSCSE takes a very prudent approach in evaluating each application, including the students' residential period in Hong Kong during the entire study period. When evaluating graduates' credentials, the full border entry and exit records of individual applicants will be examined.**
- **Students who would pursue credential recognition should be aware that short stays in Hong Kong during the study period may not fulfil the CSCSE residential requirements, leading to possible uncertainty and risks to their credential recognition.**
- **Students are seriously advised to consider the above when making personal plans, such as accommodation and travel plans from Hong Kong, etc. and make necessary arrangements where appropriate.**
- It is the responsibility of the students to be familiar with and comply with the University regulations and guidelines governing the Taught Postgraduate Programmes. Students should refer to the **Graduate School website** for the General Academic Regulations and the Code of Practice for Taught Postgraduate Programmes for details.
- Students should consult with CSCSE if they have any enquiries.



有關中國內地國(境)外學歷學位認證的重要事項

- 學生滿足本校課程修業要求後，經過教務委員會批准便會獲頒學位。本校不會為其學位於香港以外地區的認證評估承擔任何責任，並建議學生諮詢相關當局以進一步了解當前的規例。
- 學生欲於畢業後申請內地的學歷認證，應直接聯絡中國教育部留學服務中心（以下簡稱「留服中心」）以獲得最新資訊及確認，詳情可參閱中國留學網：<https://zfw.cscse.edu.cn/cscse/lxfwzxswfwdt2020/xlxwrz32/index.html>）。
- 有別於本校於香港頒授的學歷，內地的學歷認證程序為獨立運作。為免生歧義，本校對於個別畢業生是否獲得內地之學歷認證或其他香港境外的專業資格或牌照之學歷認證等事宜並不提供保證。
- **留服中心會嚴格審查所有認證申請，包括考慮學生於修讀期間在香港的居留時間。在評估畢業生的資格時，留服中心將全面審查申請人的出入境記錄。**
- **擬於畢業後申請內地學歷認證的學生須注意，若於修讀期間在香港居留時間過短，或未能符合留服中心要求，會對其學歷認證帶來不確定性及風險。**
- **學生在制定個人計劃時，如修讀期間的住宿及跨境外遊計劃等，應當謹慎考慮上述事項，作出適當安排。**
- 學生有責任瞭解並遵守大學有關授課式研究生課程的規定和指引。學生應參考研究生院網站以了解授課式研究生課程學務規則（General Academic Regulations (for Taught Postgraduate Programmes)）和守則（Code of Practice for Taught Postgraduate Programmes）。
- 如有任何疑問，請諮詢留服中心。
- 此中文告示為英文版本譯本。如中、英文兩個版本有任何抵觸或不相符之處，應以英文版本為準

2025年6月1日



TIPS AND OPPORTUNITIES

- Please bring your own coat/jacket, as classrooms may be extremely cool due to air conditioning
- Teaching venue for *PES6250 Administration and Management Leadership in Sports* on Friday nights: EdUHK West Kowloon Study Centre (i.e., Xiqu Centre 戲曲中心 Room G06-01)
- FREE Languages Enhancement Resources at The Arthur Samy Language Learning Centre (B3-G-05)
 - Online / Walk-in English Consultations
 - English Café
 - Language Tests (e.g., IELTS) Support
 - Cantonese Buddy Programme



TIPS AND OPPORTUNITIES

- Fitness Introductory Courses
 - Before registering as EdUHK Physical Fitness Room users, students must complete a Fitness Introductory Course in person. Course schedule and enrolment can be found at: https://www.eduhk.hk/sao/en/info/sports_development/fitness_introductory_course/

Sports Development



- Sports Team
 - https://www.eduhk.hk/sao/en/info/sports_development/sports_teams/

Sports Development





USEFUL WEBSITES

- **HPE Department's Website**
<https://www.eduhk.hk/hpe/en/index.html>
- **MSocSc(SCM) Students' Corner**
<https://www.eduhk.hk/hpe/en/Others/Student-Login/Master-Of-Social-Sciences-In-Sports-Coaching-And-Management.html>
- **Registration and Orientation Website (by Registry)**
https://www.eduhk.hk/postgrad_reg/index.html
- **Student Affairs Office (SAO)**
<https://www.eduhk.hk/sao/>
- **Global Affairs Office (GAO)**
<https://www.eduhk.hk/gao/en/>
- **Centre for Learning, Teaching and Technology (LTTTC)**
<https://www.lttc.eduhk.hk/?p=54>
- **Office of the Chief Information Officer (OCIO)**
<https://www.eduhk.hk/ocio/>
- **Centre for Language in Education (CLE) - Arthur Samy Language Learning Centre (ASLLC)**
<https://www.eduhk.hk/cle/en/asllc/welcome>
[provide a wide range of self-access language learning software, workshops and consultations (for Chinese, English and Putonghua)]
- **Library**
<https://www.lib.eduhk.hk/>
- **Student Handbook 2024/25**
https://www.eduhk.hk/re/student_handbook/
- **General Academic Regulations for Taught Postgraduate Degrees Programmes**
https://www.eduhk.hk/re/eduhk_calendar/Regulations/General-Academic-Regulations-For-Taught-Postgraduate-Degrees.html





Student Representatives

- 1 full-time Year 1 local student
- 1 full-time Year 1 non-local student
- 1 part-time Year 1 local student

Role:

- To attend the Staff-student Consultative Meeting (SSCM) each semester



Chat Groups for Students

WeChat ID: MSocSc_SCM

- Please use your authentic Chinese name after joining the group
- DO NOT disclose the link of this group to non-MSocSc(SCM) people



Postgraduate Holistic Development (PHD) Inventory

Please spend around **15 minutes** to complete the survey

(Remarks: Please login with your student account to access the survey)

https://eduhk.au1.qualtrics.com/jfe/form/SV_a00EVojoyf2T9g6a



SCAN HERE